



- **As Policy at Loreto, we believe that:**
the sanctity of every human life is to be protected and respected;
- *“a man, even if seriously ill or disabled in the exercise of his highest function, is and always will be a man, and he will never become a “vegetable” or an “animal.”*
- *“the administration of food and water, even when administered by artificial means, always represents a natural means of preserving life, not a medical act..... its use should be considered ordinary and proportionate and as such morally obligatory insofar and until it is seen to have attained its proper finality ... in providing nourishment to the patient and alleviation of his suffering.”*

*(“Papal address on Food and Water “
Pope John Paul II, March 20, 2004)*

For more information please call

Loreto on the Plains PCH

P.O. Box 104

Hartley, TX 79044

1-806-361-5097

an outreach of

Holy Family Ministry Center

Photos courtesy of Debbie Snider and Janna Like



(Top) Loreto is on the grounds of Holy Family Ministry Center, in Hartley, TX with the Image of Divine Mercy, Pope John Paul II Family Life Center and Divine Mercy Prayer Gardens.

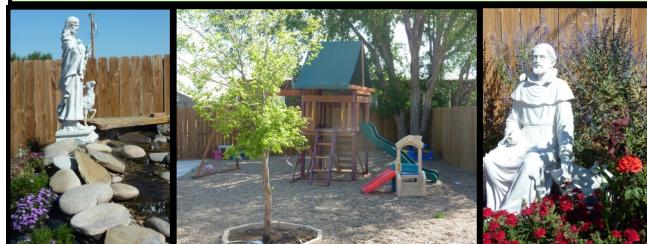

**John Paul II Center
Gazebo and Pond**

“God Rings a Bell in the Desert” a prophetic word from our 9 year old daughter in 1973.

The Mercy Bell Tower at the Center is rung daily at the three o'clock hour announcing the Hour of Great Mercy.



Sunrise at Loreto where our goal is to bring “Hope where there is no Hope”

Loreto on the Plains Personal Care Home



*1270 Central Ave.
Hartley, TX 79044*

*“A Respect Life
Care Home for the sick
and terminally ill where
the Sanctity of every
human life is
respected and
protected.”*

*“Where Prayer makes the
difference, giving hope where
there is no hope.”*

**Call: 1-806-361-5097
Email: homesoflife@xit.net
homesoflife.net**

Our Mission

Our mission is to provide Respect Life Care at the end of life by creating an environment for patients and their families where medical and Spiritual care are united to bring God's hope and peace through ministering to the sick and terminally ill in the light of the Gospel message.

- Loreto is a Personal Care Home and is directed by Nan Weber, LVN Ed Weber, CNA
- Loreto is a Respect Life Care Home where the right to life of every individual, regardless of their physical or mental condition, is respected and protected. (see back cover "Address on Food and Water" by Pope John Paul II)
- Participation by the family in loved ones care is encouraged.
- Loreto is a care home dedicated to care for all people without regard to race or religion.
- Loreto has three patient/ resident rooms and a guest house for families of patients.
- Loreto is a family friendly environment and which welcomes the loved ones family, and friends.



The Environment

The environment includes a prayer chapel, gardens, fountains, covered walkways, a library, quiet country surroundings, outdoor prayer themes and the Image of the Divine Mercy.

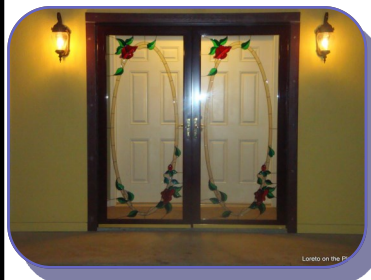

The Respect Life Rose Doors greet all who enter.

Types of Care at Loreto

- Hospice
- Transitional Care
- Respite care
- Professional Nursing Care
- Pain control by your Physician plus many Non-drug Therapies
- Private Rooms
- Handicapped Facilitated
- Home cooked meals
- Spiritual Care
- Recreational Activities
- Trained Certified Volunteers
- Family-friendly environment.

Cost of Care

- Private pay. \$4000 per month
- Respite and Transitional care. \$150 a day
- Bed Ridden and Hospice Care (discuss)

Loreto on the Plains Personal Care Home is an outreach of Holy Family Ministry Center, a non-profit 501C3 tax exempt organization, a private initiative neither owned nor operated by the Roman Catholic Diocese of Amarillo.

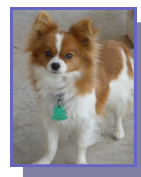

All Our Patients are Cared for with love, kindness, dignity and

Patient/residents are treated with the caring hands and loving hearts of the nurses and volunteers. At Loreto the whole family is welcomed and encouraged to continue in the care of their loved one with the help of the staff and the trained volunteers, the "Angels of Mercy." All patients are encouraged to share each day in the love, forgiveness and peace of Jesus. Laughter, tears, losses and pain are part of the Journey and having many memorable moments with friends and family, church family and pastors brings healing and closure.



"So we do not lose heart. Though our outer nature is wasting away, our inner nature is being renewed every day. For this slight momentary affliction is preparing for us an eternal weight of glory beyond all comparison, because we look not to the things that are seen but to the things that are unseen; for the things that are seen are transient, but the things that are unseen are eternal."

2 Cor. 4:16

